



APPNE Project
to help re-equip
Ayub Teaching Hospital
to recover from the aftermath of
October 2005 Earthquake

UrduPoint.com

=

PAKISTAN



Population:
175 million

Population
equals: 42
US States
(counting from
smallest to largest)

Or combined
population of
10 Largest
US States
CA, TX, NY, FL, IL,
PA, OH, MI, GA, NC



The Himalayas & Karakoram Ranges in Northern Pakistan
The Silk Route



The Himalayas & Karakoram Ranges in Northern Pakistan
Lakes

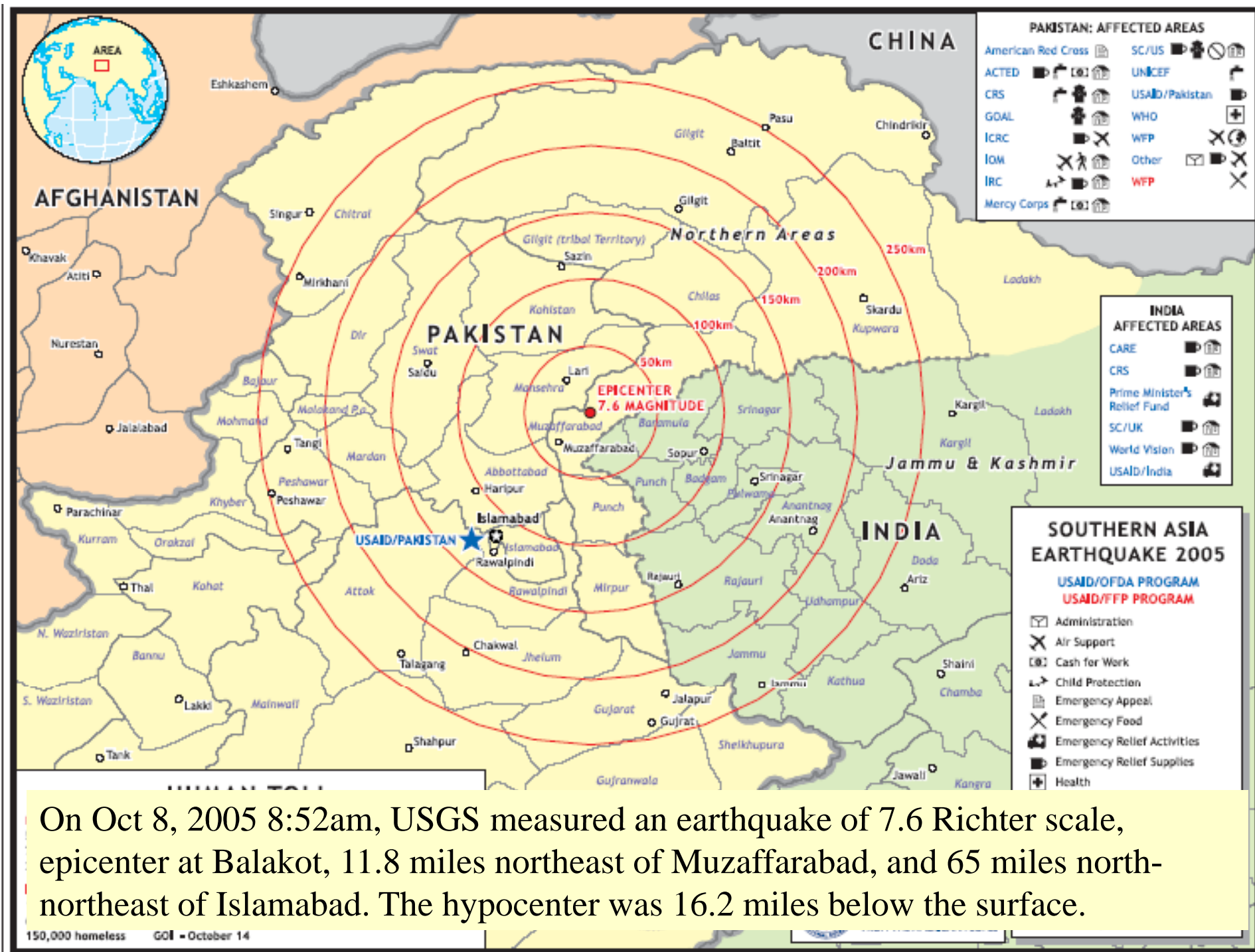

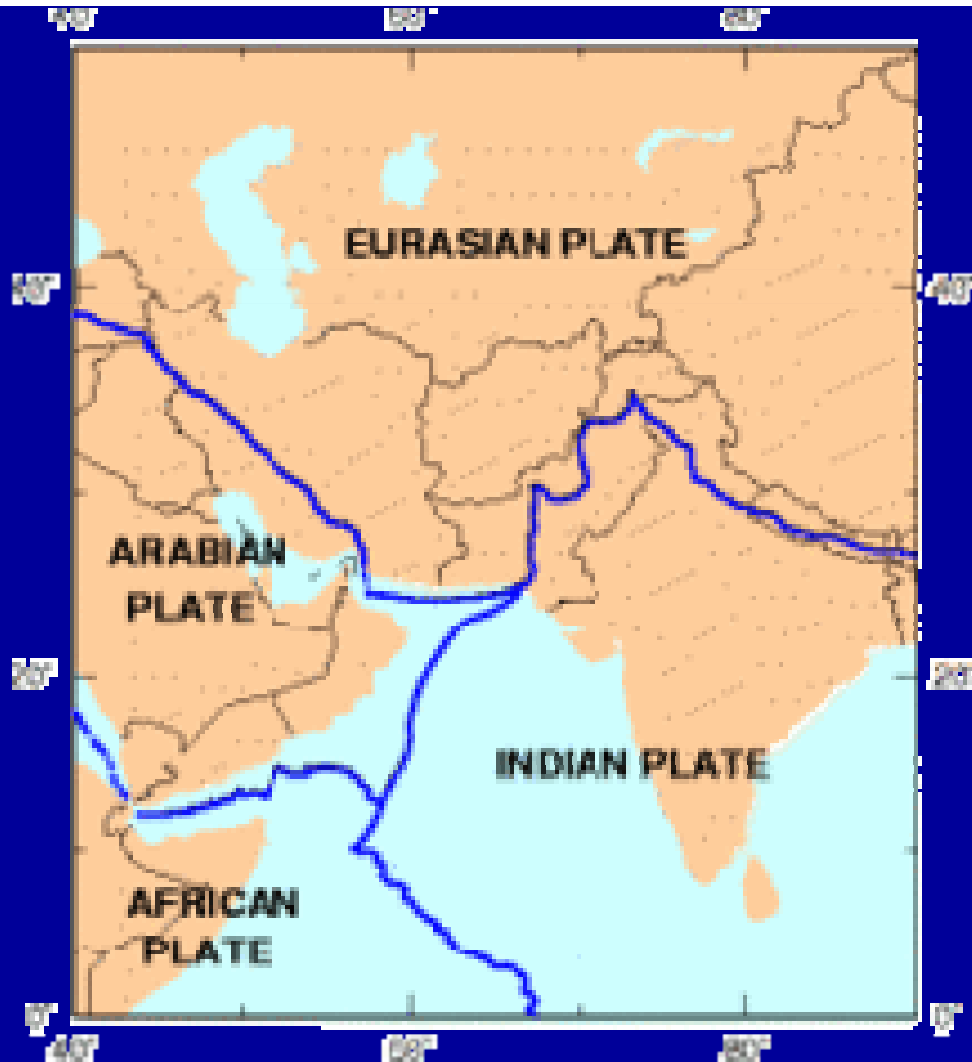

Kashmir lies in the area where the Eurasian and Indian tectonic plates are colliding. Out of this collision, the Himalayas began uplifting 50 million years ago, and continue to rise by about 5 mm/year. This geological activity is the cause of the earthquakes in the area.

Scope of Disaster Mobilized The World To Help

- 73,000 people lost their lives
- 128,000 were injured
- 3.5 million people left homeless.













First reported damage: 10 storey building in Islamabad, Pakistan.





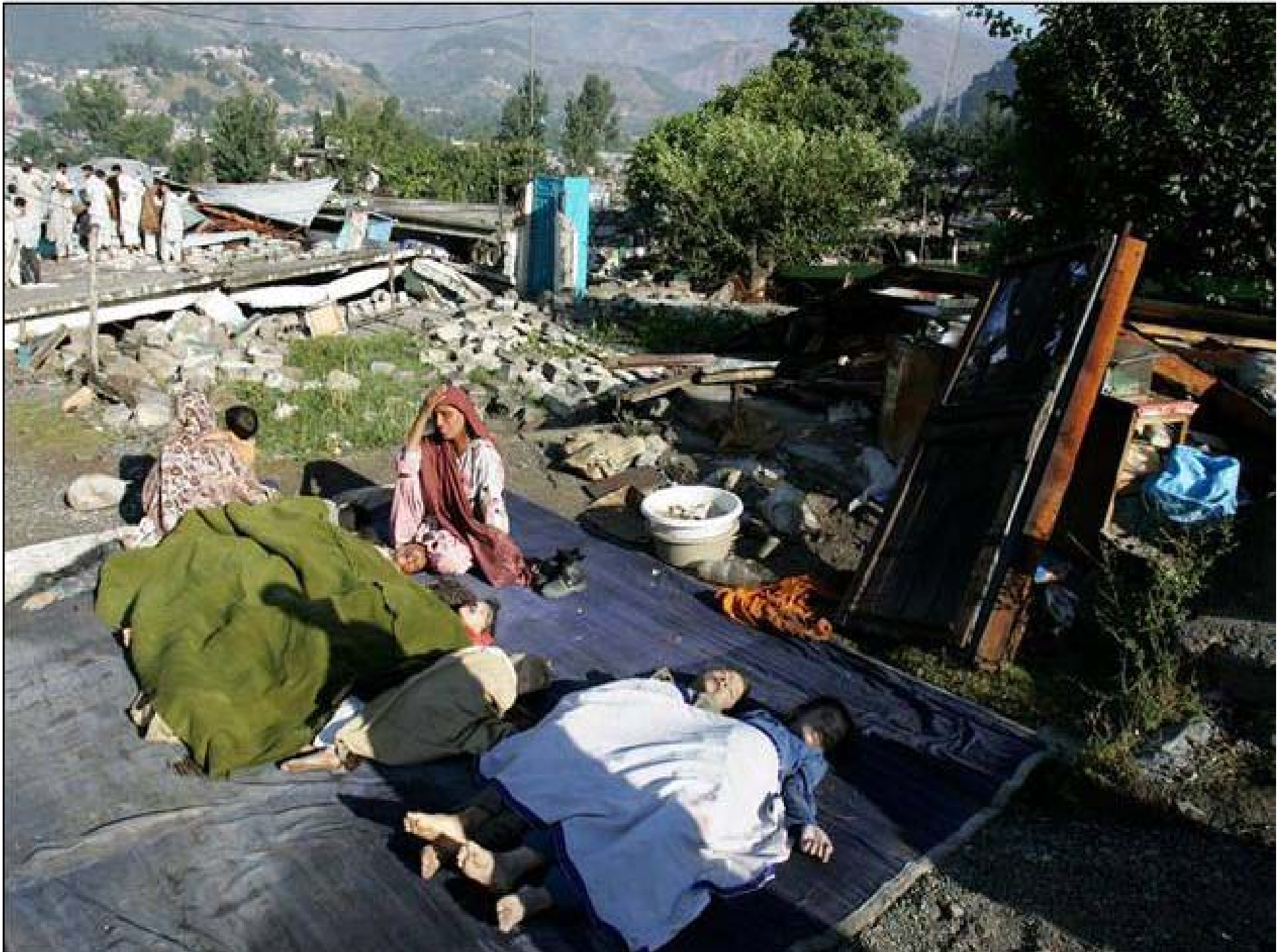



Abbottabad

Gateway Town To Himalayas &
Karakoram Mountain Ranges

Ayub Teaching Hospital & Medical School
Main Regional Hospital
Badly Damaged in Earthquake
Set Up Tents To Handle Patients























Association of Pakistani Physicians of New England (APPNE)

First Focused On Immediate Earthquake Relief Efforts

Then Took The Lead To Help Re-equip the Damaged
Ayub Teaching Hospital In Partnership With

- International Medical Equipment Collaborative, Andover, MA
- Disaster Management Center, Abbottabad
- Rotary Clubs of Lexington & Abbottabad and Rotary International
- Association for Development of Pakistan

Sent \$1,000,000 Worth of Medical Equipment &
Supplies In 2 Full Ship Containers



Project Contribution Request

Country: Pakistan Region: Abbottabad

Shepherd: Association of Pakistani Physicians of New England

Hospital: Ayoub Teaching Hospital

Sponsor: Rotary Club

Suites included: (1 shipment)

Beds	Surgical Suite
Patient rooms	Special Care Suites
Medical supplies	Critical Care Suite
Exam rooms	

Project Value: \$ 508,900

Contribution Request: \$ 33,294

IMEC is requesting \$15,000 from APPNE and its sponsor for this project

Thank You

You are alleviating the pain and suffering of a specific impoverished community. Your support is providing the medical equipment and supplies needed to provide basic hospital care. The requested contribution does not include shipping cost.

Contact Information:
Eilleen Lucey, Project Coordinator
Email: ELucey@imecamerica.org or call ext.303

International Medical Equipment Collaborative (IMEC)
1600 Osgood Street North Andover, MA 01845
Telephone: (978) 557-5510 Fax: (978) 557-5525
www.imecamerica.org

Pakistan Government Approvals Obtained

SENATE OF PAKISTAN

Incharge Complaints Cell
Tel: 051-9022576

No. F.C.C.-04(415)/2007
Islamabad the April 11, 2007.

Subject :- **FORMAL NOC FOR MEDICAL EQUIPMENT FOR ABBOTTABAD.**

Dear Sir,

Please refer the Disaster Management Centre Abbottabad reference No. DMC/ERRA-02, dated 6-4-2007, on the subject cited above, with which a copy of bill of lading and packing list (final shipping manifest) alongwith other supportive documents for the issuance of formal NOC have been submitted to your office.

According to DMC, the shipment is a humanitarian aid from Association of Pakistani Physicians of New England (APPNE), Boston, USA International Medical Equipment Collaborative (IMEC), U.S.A.

I am directed to request you to please extend all possible favour to Disaster Management Centre, for this noble cause.

With best regards.

Yours sincerely,

Sd/x
(RANA MAZHAR-UL-HAQUE)

Encl : As above.

Mr. Muhammad Laiq Yousafzai,
Deputy Director (Coord),
Earthquake Reconstruction and Rehabilitation Authority,
Prime Minister's Secretariat (Public),
Islamabad.

✓ C.C. is forward to : Dr. Noman Siddiqui, Program Manager, Disaster Management Center,
C-30/32-Small Industrial Estate, Adjacent Ayub Medical College Abbottabad.

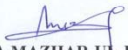
(RANA MAZHAR-UL-HAQUE)
Incharge Complaints Cell

PRIME MINISTER'S SECRETARIAT (PUBLIC)
EARTHQUAKE RECONSTRUCTION & REHABILITATION AUTHORITY
(Coordination Wing)

No.3(160)/2006-Coord
Islamabad the 8th July, 2008

Maj. Syed Hasnain Haider,
Personal Staff Officer,
Senate of Pakistan,
Islamabad.

Subject: **NOC for Hospital Equipment, Furniture and Fixture etc. to Disaster Management Centre (Project of Abbottonians Medical Association)**

Reference Senate of Pakistan's letters F.No.12/CS/PSO/REC/2008, dated 11th June, 2008 and 1st July, 2008 on the subject mentioned above. This Authority has no objection to allow duty free import of relief consignment containing Hospital Equipment, Furniture and Fixture etc. donated by M/s International Medical Equipment Collaborative (IMEC) and Association of Pakistani Physicians of New England (APPNE), USA to Disaster Management Centre (a project of Abbottonians Medical Association, Abbottabad). Formal NOC will be issued on the submission of the Bill of Lading, packing list (final shipping manifest) and invoice.

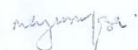
(M. Laiq Yusufzai)
Deputy Director (Coord)
☎ 9030934

Copy to:-

✓ Dr. Noaman Siddiqui, Secretary General, Abbottonians Medical Association,
Abbottabad (w.r.t. letter No.AMA/ERRA/NOC-01, dated 4th June, 2008)

APPNE, Rotary & DMC: Assessing ATH Equipment Needs



**IMEC GETS SHIPMENTS READY FOR AYUB
TEACHING HOSPITAL**

Andover, MA

2007 & 2008

APPNE & ROTARY Volunteers Help Pack Supplies at IMEC



APPNE & ROTARY Volunteers Help Pack Supplies at IMEC



APPNE & ROTARY Volunteers Help Pack Supplies at IMEC



IMEC Collects & Packs Equipment & Medical/Surgical Supplies For Shipment

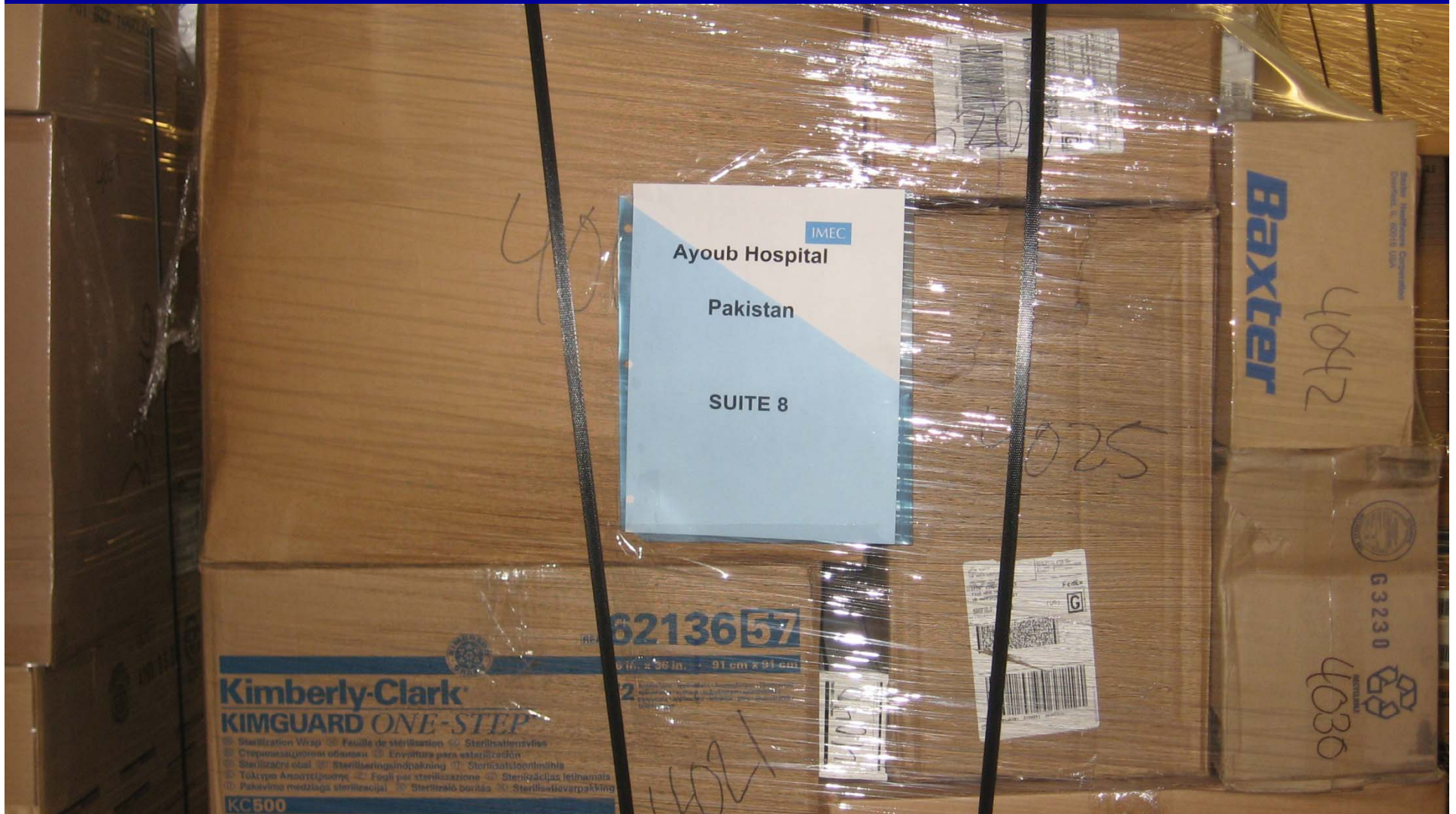

IMEC Project Manager: Eileen Lucey



Surgical Suite Packed for Ayub T.H.



Patient Room Suites Packed for ATH



Patient Beds & Mattresses for ATH



40 Foot Container For Loading of ATH Shipment



40 Foot Container Being Loaded For ATH Shipment



40 Foot Container Being Loaded For ATH Shipment



40 Foot Container Fully Loaded For ATH Shipment



40 Foot Loaded Container for ATH Leaves for Ship 8 August 2008

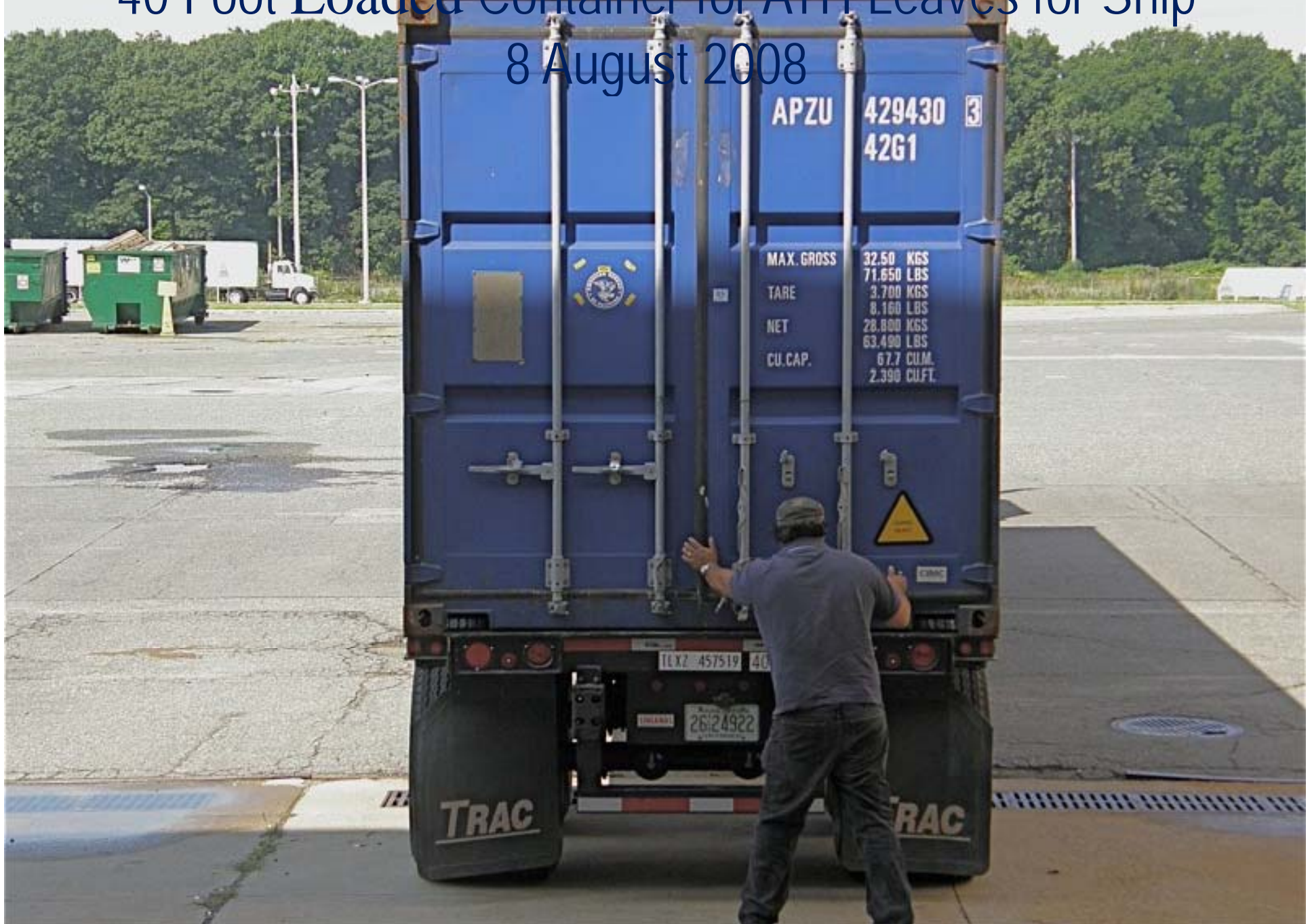

EQUIPMENT REACHED PAKISTAN

Disaster Management Center Takes Possession
at Customs, Transports to Abbottabad, Sorts,
Inventories, Separates, Prepares for Hand Over



APPNE ROTARY IMEC Container Islamabad Dry Port



Container Received By DMC



DMC: Inventorying IMEC Shipment

At Disaster Management Center 2008



DMC Office



DMC: Inventorying & Classifying IMEC Shipment



DMC: Inventorying & Classifying IMEC Shipment



DMC: Inventorying & Classifying IMEC Shipment



Handing Over Ceremony in Abbottabad

2nd Container, Feb 2009

IMEC

Donation Handing-over Ceremony



APPNE

Association of Pakistani Physicians

For Ayub Teaching Hospital, Abbottabad

A PROJECT OF INTERNATIONAL MEDICAL EQUIPMENT COLLABORATIVE (IMEC), USA

ASSOCIATION OF PAKISTANI PHYSICIANS (APPNE), USA

ROTARY INTERNATIONAL DISASTER MANAGEMENT CENTER (D-MC) ABBOTTABAD



Handing-over Ceremony

aching Hospital, Abbottabad



APPNE

Association of Pakistani Physicians New England, USA

NAL MEDICAL EQUIPMENT COLLABORATION (MEC), USA
KISTANI PHYSICIANS OF NEW ENGLAND (APPNE), USA
& DISASTER MEDICINE (DM) CENTER, ABBOTTABAD





IMEC Equipment Handing Over of First Container



APPNE IMEC Equipment In Use At Ayub Teaching Hospital



Cardiac CCU. Donated Equipment in Use

